

- 1 WHITE SMOOTH FINISH STUCCO PAINTED (SW-7005 PURE WHITE SHERWIN-WILLIAMS)
- 2 ANODIZED ALUMINUM ROOFTOP Louvered SCREEN
- 3 VIRACON VLE1-47 Laminated Glass for Storefronts / Windows / Balcony Doors
- 4 FRAMELESS CLEAR Glass Railing System (42 in. min.)
- 5 GREEN WALL STAINLESS STEEL Cable Trellis System
- 6 ALUMINUM Trellis System / Pergola (Anodized Aluminum Color)
- 7 42" H. Cable Crash Wall (Horizontal Wires) Shop Drawings to be Approved Prior to Installation

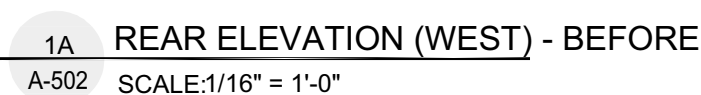
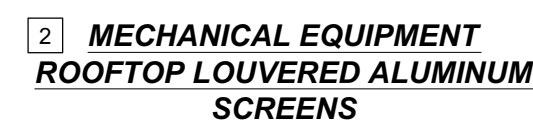

idea
Architect

ENG. CA No. 28787 ARCH LICENSE NBR AA26001856

**3323 NE 163RD STREET, SUITE 200
NORTH MIAMI BEACH, FL 33180**

**Tel.: (305) 792-0015
Fax: (305) 931-0279**

WWW.ABSOLUTE-IDEA.COM

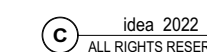

TO THE BEST OF MY KNOWLEDGE, THE
PLANS AND SPECIFICATIONS COMPLY
WITH THE APPLICABLE MINIMUM BUILD-
CODES AND THE APPLICABLE
FIRE-SAFETY STANDARDS AS
DETERMINED BY THE LOCAL AUTHORITY
ACCORDANCE WITH THIS SECTION AND
633 FLORIDA STATUTES.

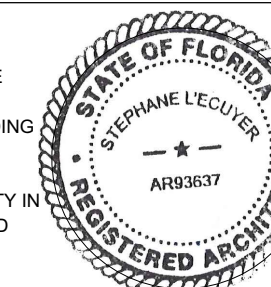

STEPHANE L'ECUYER
AR 93637



BLISS & NYITRAY,
STRUCTURAL
ENGINEERS

[illegible]

ALL MEASUREMENTS MUST BE VERIFIED BEFORE BEGINNING THE WORK.
NO MEASUREMENTS ARE TO BE TAKEN DIRECTLY FROM THIS DRAWING

**ARCHITECTURAL
APPEARANCE
COMMITTEE (AAC)**

CAMACO
COMACO DEVELOPMENT LLC
839 RUE ST-JOSEPH EST
QUEBEC QC CANADA G1K 3C8

Client reference number

ENTOURAGE IN THE SUN

407 / 409 N RIVERSIDE
POMPANO BEACH FL 330

Title **WEST ELEVATION
(REAR)**

Drawn ABY / MAL	Field ARCHITECTURE
Verified JFG	Scale AS SHOWN
Approved SL	Date 05-26-2023

Manager
BABY

Project: **P222-12000011**
07/02/2024
A-50